

SREEROSH CITADEL - PROGRESS REPORT MARCH 2025





INTRODUCTION

This report is a consolidated status of the project “Construction of Residential Apartment at Kannur” for the month of March 2025. The report also includes the summary of anticipated works for the month of March 2025, the work progress diagrams, photos and Planning for the Month of April 2025

EXECUTIVE SUMMARY

Project Details

Name of the project	: SREEROSH- CITADEL
Project Code	: PM101222
Client	: SREEROSH DEVELOPERS
Architect	: STAPATI

Area Details

Tower 1 built-up area	: 14046.00 sqm
Tower 2 built-up area	: 5568.03 sqm
Total Area	: 19614.61 sqm

CONSTRUCTION OF RESIDENTIAL APARTMENT PROJECT AT KANNUR

PROJECT AT GLANCE

TOWER 1

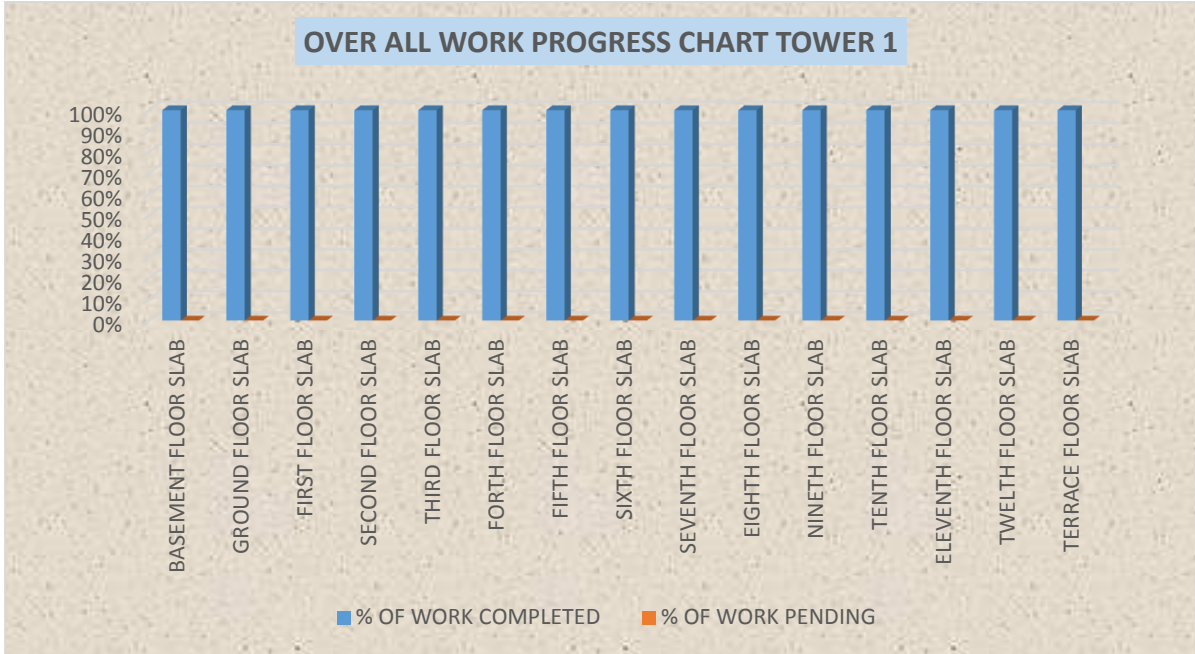

TOWER 2

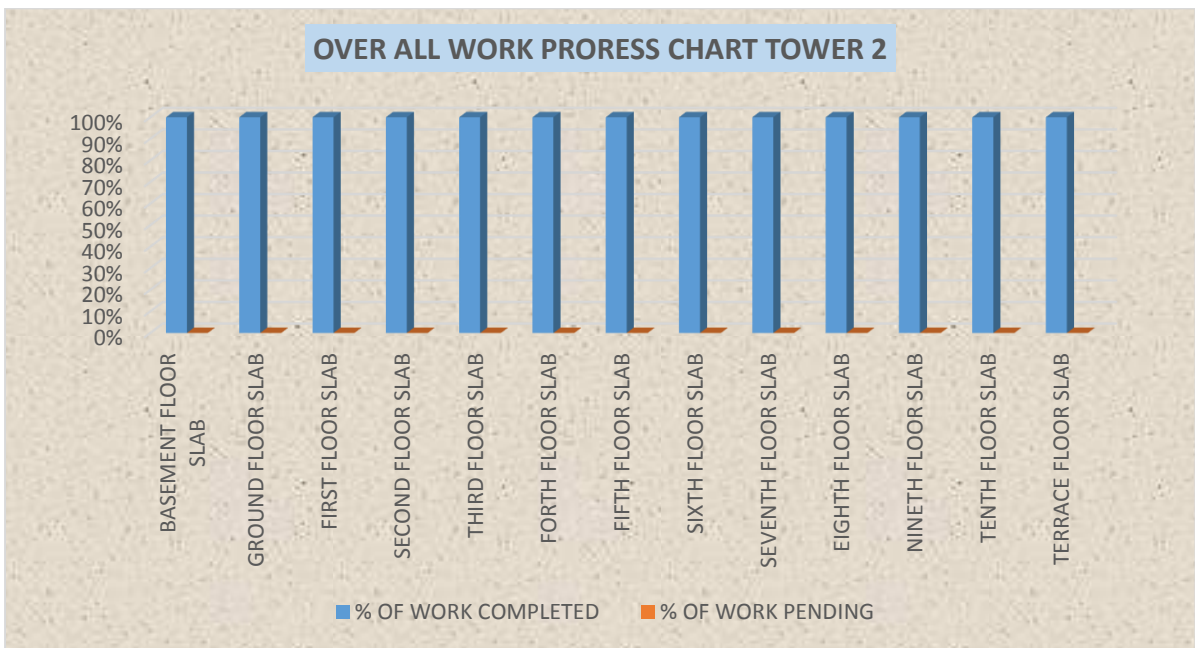

PLANNER FOR APRIL MONTH

TOWER 1&2

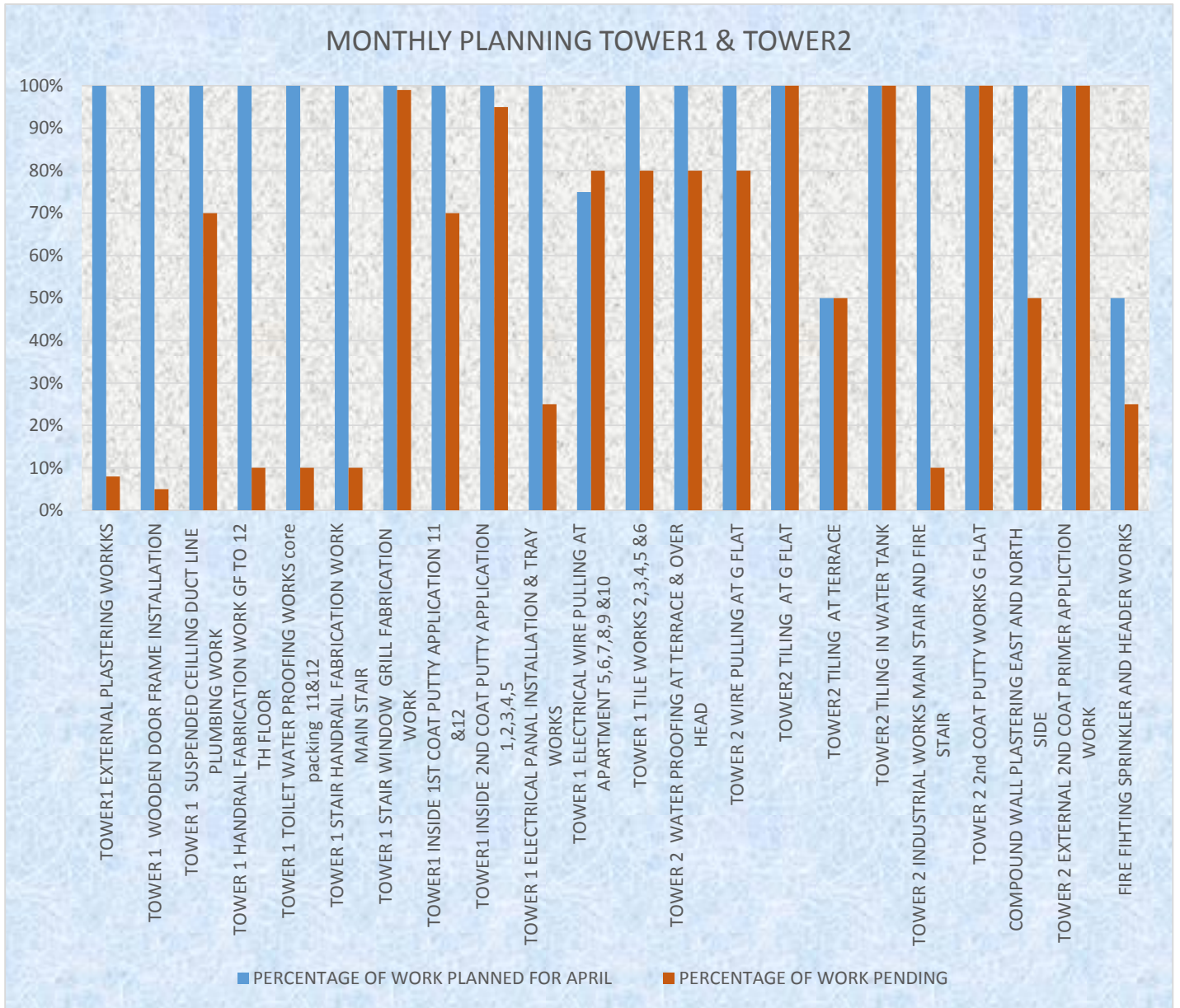

ACHIEVER FOR MARCH MONTH

TOWER 1&2

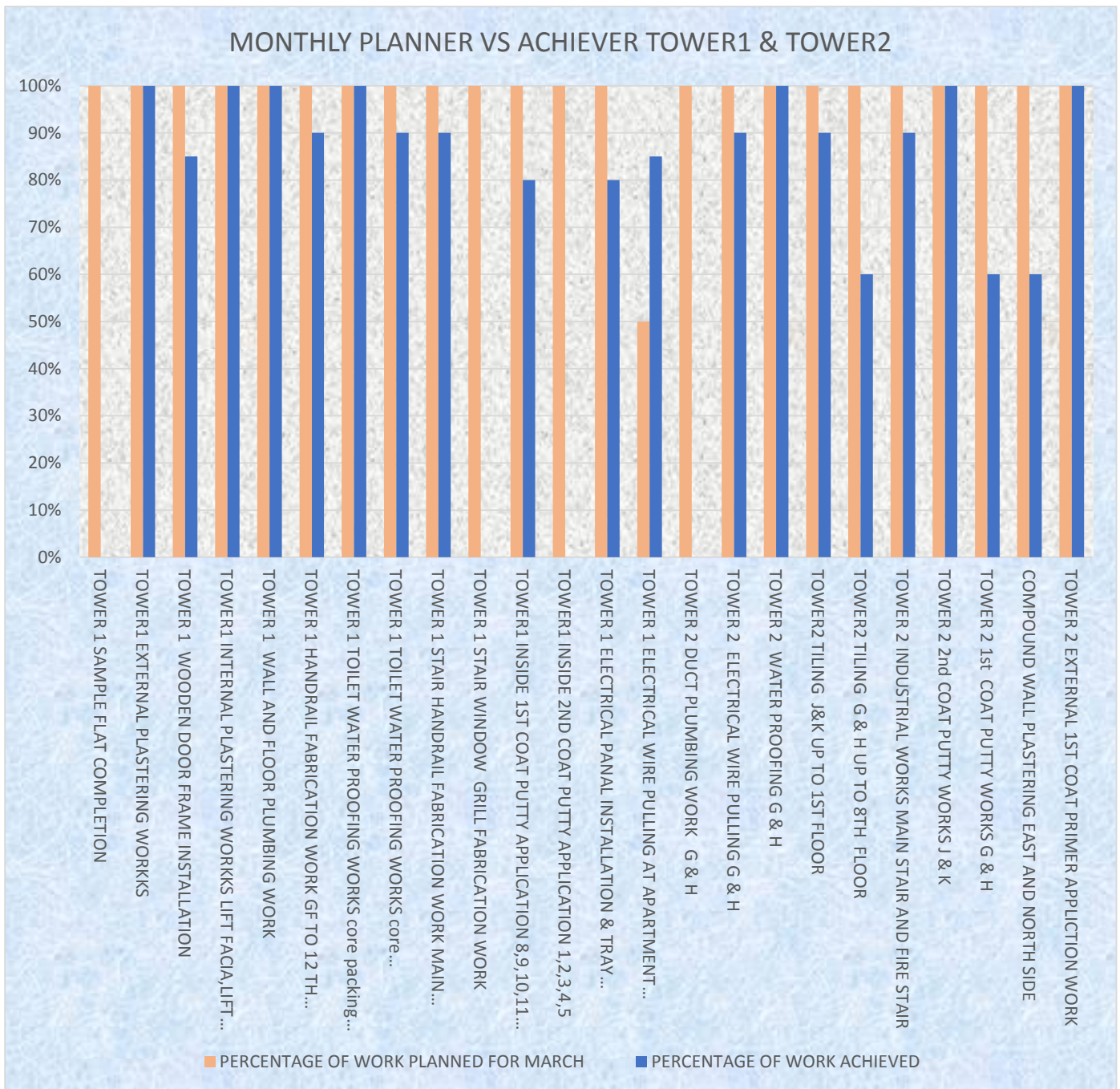

WORK PROGRESS PHOTOS



TOWER 1&2



TOWER 1



TOWER 1



TOWER 1&2



TOWER 1 NORTH



T1 EAST



T1 WEST



T1 NORTH



T1 12TH WATERPROOFING



T1 12TH DOOR FRAME FIXING



T1 11TH PUTTY WORK

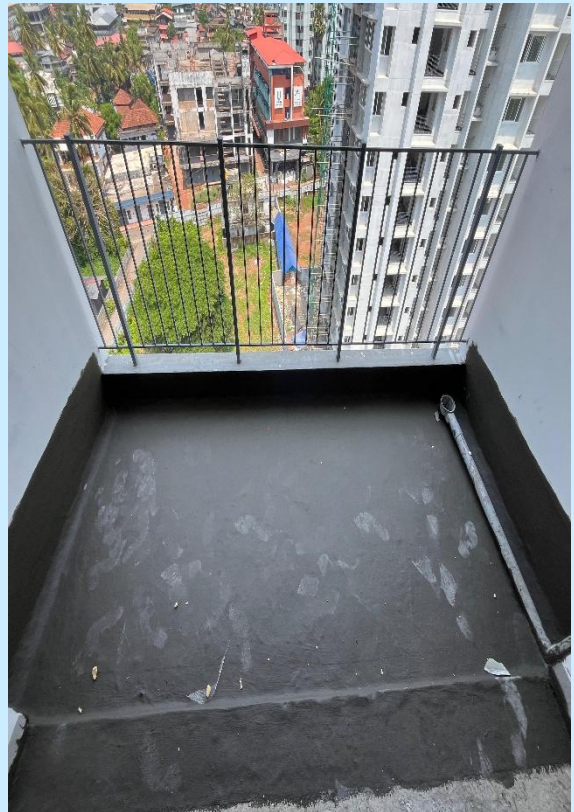

T1 9TH BALCONY WATERPROOFING



T1 3RD FLOORING WORK



T1 3RD TOILET TILE WORK



T1 3RD TOILET TILE WORK

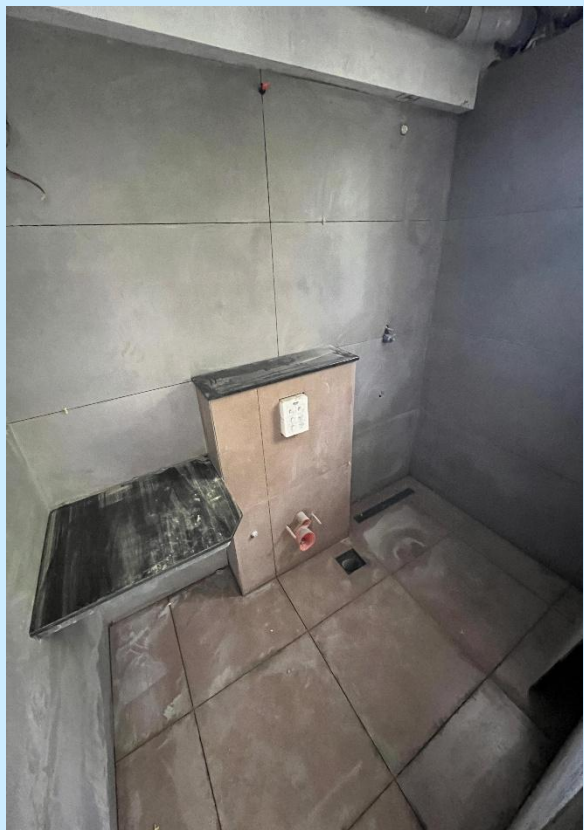



T1 SERVICE LIFT ERECTION



T1 B.F FIRE&SAFETY WORK



TOWER 2



T2 WEST SIDE



T2 EAST SIDE



T2 SOUTH WEST



T2 4TH FLOORING WORK



T2 TILE PROTECTOR



T2 LIFT ERECTION



T2 MAIN STAIR PUTTY WORK



T2 FIRE STAIR PUTTY WORK



T2 B.F FIRE&SAFETY WORK

THANK YOU